

UNIUNEA EUROPEANĂ

GUVERNUL ROMÂNIEI

Instrumente Structurale
2007-2013

Platformă de e-learning și curriculum e-content pentru învățământul superior tehnic

Proiect nr. 154/323 cod SMIS – 4428 cofinanțat de prin Fondul European de Dezvoltare Regională “Investiții pentru viitorul dumneavoastră”.

Programul Operațional Sectorial Creșterea Competitivității Economice - POS CCE

UNIUNEA EUROPEANĂ

GUVERNUL ROMÂNIEI

Instrumente Structurale
2007-2013

Platformă de e-learning și curriculum e-content pentru învățământul superior tehnic

Sisteme CAD/CASE

18. Proiectarea unei scheme cu Xcase

Introducere

- XCase este un instrument CASE pentru modelarea conceptuală a datelor bazate pe XML și generează modelare conceptuală pentru mai multe sisteme de operare. XCase se bazează pe arhitectura MDA(*Model-Driven Architecture*).
- XCase este, în starea sa actuală, un experiment academic creat în scopul de a testa câteva idei noi de aplicare a MDA pentru modelarea XML a datelor într-un mod mult mai avansat, în comparație cu abordările actuale.
- XCase generează o schemă independentă de platforma pe care va rula aplicația, oferind o descriere XML a bazei de date pentru următoarele SGDB-uri: Oracle, SQLServer, Informix, DB2, FoxPro, Sybase, VFP, Interbase, MySQL, Firebird, PostgreSQL , MaxDB , SQL Anywhere, Jet (VB and Access).

Niveluri de modelare in XCase

- Instrumentul permite modelarea la următoarele două niveluri:
- **PIM** (*Platform-Independent Model Level*) :
 - Datele sunt modelate indiferent de reprezentarea în diferite formate XML ;
 - Diagramele de clase UML sunt folosite pentru modelarea pachetelor, claselor, relațiilor, etc.
- **PSM** (*Platform-Specific Model Level*):
 - Modelează cum sunt reprezentate datele în diferite tipuri de formate XML;
 - Fiecare tip de diagramă corespunde la un format XML;
 - Translatarea automată a diagramelor PSM în diagrame XML;
 - Utilizatorii pot lucra cu diferite componente ale diagramelor PIM pentru :
 - organizarea structurilor ierarhice;
 - reprezentarea structurilor complexe de date.

Editorul XCase

- Editorul XCase oferă următoarele facilități:
- Translatarea semiautomată a diagramelor PIM în diagrame PSM;
- Mai multe diagrame PIM pot fi obținute din una PSM;
- Userul poate selecta care părți dintr-o diagramă PSM pot fi translatare;
- Se creează automat o diagramă PSM;
- Userul poate selecta modelul de diagramă XML dorit;
- Permite translatarea inversă a unei diagrame PIM în una PSM;

Screenshots ale instrumentului XCase

- Region**: Attributes: name
- Supplier**: Attributes: supplier-number, email, phone
- Part**: Attributes: part-name, number
- Address**: Attributes: street, postcode, city
- Shop**: Attribute: shop-number
- Dealer**: Attribute: dealer-number
- Supply**: Attributes: amount, supply-date, unit-price
- ProductSet**: Attributes: amount, completion-date
- Customer**: Attributes: customer-number, name, email
- Purchase**: Attributes: purchase-number, date
- Item**: Attributes: amount, position
- Product**: Attributes: product-number, title, unit-price, description

Relationships shown in the diagram:

- Region** (1) **is** **Address** (0..*)
- Supplier** (1) **supplies** **Part** (0..*)
- Supplier** (1) **supplied by** **Supply** (0..*)
- Shop** (0..2) **made in** **Address** (0..*)
- Dealer** (0..1) **made by** **Supply** (0..*)
- Supply** (0..*) **for** **ProductSet** (0..*)
- ProductSet** (0..*) **products** **Product** (0..*)
- Customer** (0..2) **delivers to** **Address** (0..*)
- Customer** (0..*) **buys** **Purchase** (0..*)
- Purchase** (0..*) **embodied in** **Item** (0..*)
- Item** (0..*) **purchase** **Product** (0..*)

The right-hand panel shows the properties for the selected **Product** class:

Class	
Name	Product
Class attributes	
product-number	
title	
unit-price	
description	
Class appearance	
Width	default
Height	default
z	600
v	104

The bottom panel shows the project structure:

- Project1
 - Abstract Diagrams
 - AbstractDiagram1
 - Specific Diagrams
 - Generated XMI

Modeli DBMS disponibili in XCase

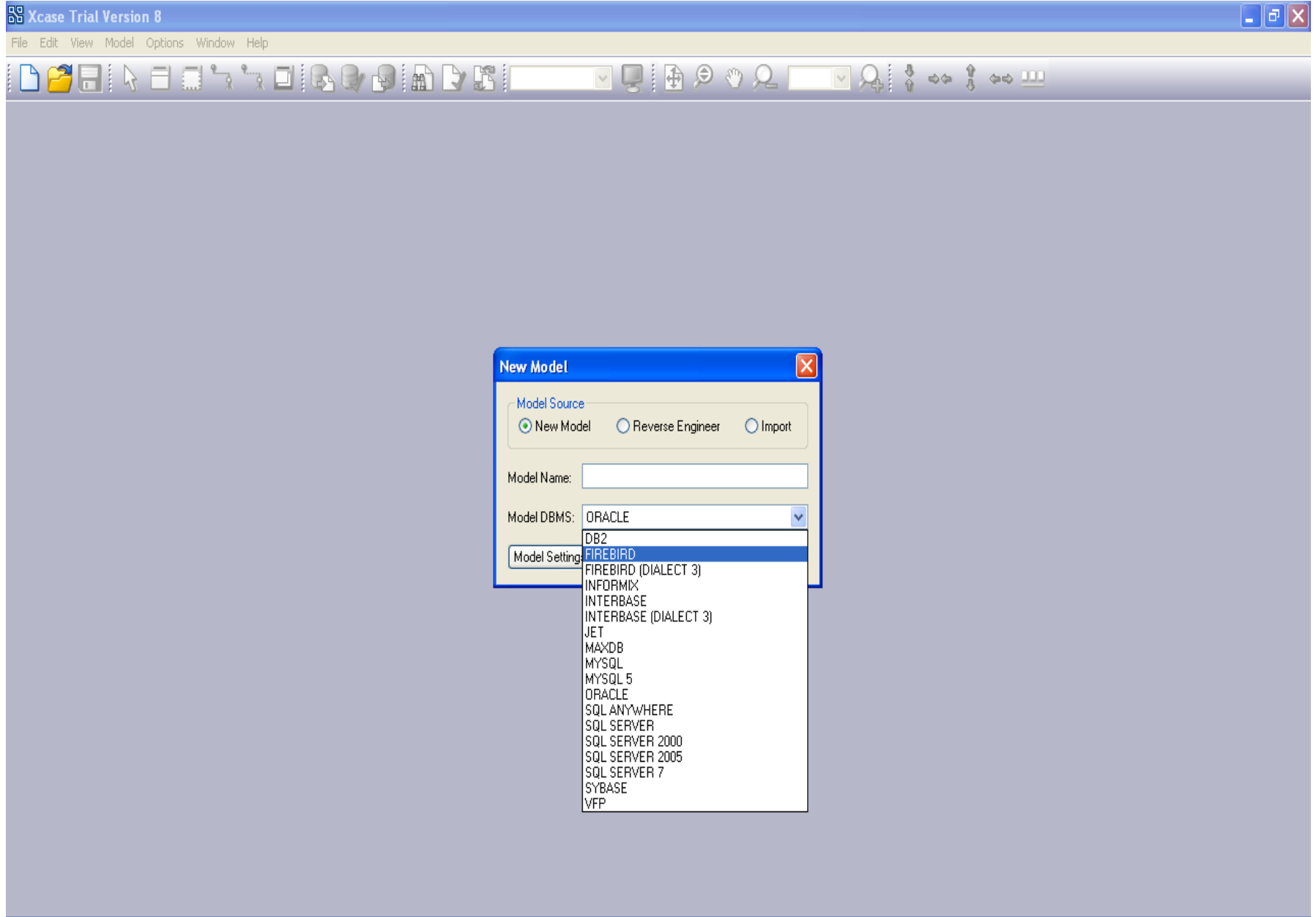

Screenshots ale instrumentului XCase - continuare

- UML Class Diagram:** Shows a class named **Class1** with properties `Property1`, `Property2` and operations `Operation1()`, `Operation2()`. A note box above it says "This is a class no. 2". A line connects **Class1** to another class, **Class2**.
- Properties Window:** A floating window titled "Properties" showing details for **Class2**.

Class	
Name	Class2
Class attributes	
Property1	
Property2	
Class operations	
Width	183.12
Height	173.18
x	75
y	107
- File Explorer:** A window titled "Uchit_jan" showing a file system view with folders like "Kata" and "Vizajul" and files like "Pozitel" and "lit".
- Navigator:** A window titled "Navigator" showing a tree view of the project structure, including "Model Classes" and "Nested Packages".

XCase - Data Dictionary Manager

Xcase Trial Version 8 - [Data Dictionary Globals]

File Edit View Model Options Window Help

Globals Entities Indexes Fields Relationships Sub-categories Views View Columns Connections Alternate Keys Triggers Constraints Procedures / Functions Rules / Defaults Table Space / Storage Sequences Entities

#	Category	Name	Title	Type	Len	Dec	Default	Values
1	Internal	DBMS	DBMS	Char	30			
2	Mandatory	ACCESSINI	Access INI file	Char	100			
3	Mandatory	B_SCRIPT	Beginning Script	Memo	10			
4	Mandatory	COLLATING	Collating Order	Char	4		General	1025 Arabic 1049 Russian 1029 Czech 1043 Dutch 1033 General 1032 Greek 1037 Hebrew 1038 Hungarian 1039 Cela
5	Mandatory	CONNECT	Connection	Memo (One Lin	10			
6	Mandatory	DBCX	Use DBCX	Logical	1		F	F No T Yes
7	Mandatory	DB_FILE	MDB File	Char	100			
8	Mandatory	DEL_C_CODE	On Delete Cascade	Logical	1		Yes	F No T Yes
9	Mandatory	DEL_D_CODE	On Delete Set Default	Logical	1		Yes	F No T Yes
10	Mandatory	DEL_R_CODE	On Delete Restrict	Logical	1		Yes	F No T Yes
11	Mandatory	DEL_S_CODE	On Delete Set Null	Logical	1		Yes	F No T Yes
12	Mandatory	DESIGNER	Designer	Char	30			
13	Mandatory	EXEC_DISC	Drop Temporary	Logical	1		Yes	F No T Yes
14	Mandatory	E_INTEGRIT	Model Integrity Errors	Logical	1		No	F No T Yes
15	Mandatory	E_SCRIPT	End Script	Memo	10			
16	Mandatory	FRGN_CODE	Define FK	Logical	1		No	F No T Yes
17	Mandatory	FRGN_INDEX	Foreign Indexes	Logical	1		No	F No T Yes
18	Mandatory	INDEX_TYPE	Index Format	Char	8		CDX	CDX CDX IDX IDX
19	Mandatory	JETVERSION	Jet Version	Char	10		Version 3.0	32 Version 3.0 4 Version 4.0

Long Description

The DBMS of the Model.

Attribute Number

XCase- Data Dictionary Attributes

Data Dictionary Attributes (ALL DBMS)

1 of 51 Total:880 100% 880 of 951

Preview

DDM.rpt

- A) Model
- B) Domain
- C) Entity
- D) Field
- E) Index
- F) Index El
- G) Relation
- H) Foreign
- I) Alternate
- J) Trigger
- K) Check C
- L) View
- M) View El
- N) Stored F
- O) Rule & C
- P) Connect
- Q) Table S

Data Dictionary Attributes (ALL DBMS)

A) Model

C	Name	Title	T	Len	Description
I	DBMS	DBMS	C	30	The DBMS of the Model.
I	I_DBCDEF	Default DBC	N	5	
I	I_VIEWSDBC	Views DBC	N	5	
I	MODEL_NAME	Model Name	C	30	The name of the Model.
I	P_MODEL	Copied From Model	C	10	The DBMS of the Model, this Model was copied from.
I	VERSION	Version	N	4	A number which identifies the current Version of the Model under development. It is incremented automatically each time you save, if modifications were made since the last "Save".
M	ACCESSINI	Access INI file	C	100	JET Attribute Full path and name of the Access INI file
M	AUTO_P_KEY	Flag PK as KEY_FIELD	L	1	
M	B_SCRIPT	Beginning Script	M		Beginning Script
M	CASE_SENS	Case Sensitive	L	1	SQL SERVER & SYBASE Attribute. Yes if the database is set as Case Sensitive.
M	CHK_AK	Check Alternate Key Constraints	L	1	
M	CHK_CHECK	Check Check Constraints	L	1	
M	CHK_DETAIL	Report Data Integrity Detail	L	1	
M	CHK_ENUM	Check Enumerated Constraints	L	1	
M	CHK_INDEX	Check Unique Indexes Constraints	L	1	
M	CHK_M_CLD	Check Mandatory Children	L	1	
M	CHK_NULL	Check Null Constraints	L	1	
M	CHK_ORPHAN	Check Orphans	L	1	
M	CHK_PK	Check Primary Key Constraints	L	1	
M	CHK_TITLE	Display Titles when Checking Integrity	L	1	

Screenshots ale instrumentului XCase - continuare

#	Category	Name	Title	Type	Len	Dec	Default	Values
1	Internal	DBMS	DBMS	Char	30			
2	Mandatory	ACCESSINI	Access INI file	Char	100			
3	Mandatory	B_SCRIPT	Beginning Script	Memo	10			
4	Mandatory	COLLATING	Collating Order	Char	4		General	1025 Arabic 1049 Russian 1029 Czech 1043 Dutch 1033 General 1032 Greek 1037 Hebrew 1038 Hungarian 1039 Cela
5	Mandatory	CONNECT	Connection	Memo (One Lin	10			
6	Mandatory	DBCX	Use DBCX	Logical	1		F	F No T Yes
7	Mandatory	DB_FILE	MDB File	Char	100			
8	Mandatory	DEL_C_CODE	On Delete Cascade	Logical	1		Yes	F No T Yes
9	Mandatory	DEL_D_CODE	On Delete Set Default	Logical	1		Yes	F No T Yes
10	Mandatory	DEL_R_CODE	On Delete Restrict	Logical	1		Yes	F No T Yes
11	Mandatory	DEL_S_CODE	On Delete Set Null	Logical	1		Yes	F No T Yes
12	Mandatory	DESIGNER	Designer	Char	30			
13	Mandatory	EXEC_DISC	Drop Temporary	Logical	1		Yes	F No T Yes
14	Mandatory	E_INTEGRIT	Model Integrity Errors	Logical	1		No	F No T Yes
15	Mandatory	E_SCRIPT	End Script	Memo	10			
16	Mandatory	FRGN_CODE	Define FK	Logical	1		No	F No T Yes
17	Mandatory	FRGN_INDEX	Foreign Indexes	Logical	1		No	F No T Yes
18	Mandatory	INDEX_TYPE	Index Format	Char	8		CDX	CDX CDX IDX IDX
19	Mandatory	JETVERSION	Jet Version	Char	10		Version 3.0	32 Version 3.0 4 Version 4.0

Below the table, there is a "Long Description" section with the text: "The DBMS of the Model."

At the bottom left of the window, the text "Attribute Number" is visible.

Diagrama entitate-asociere in XCase

ex1_diagram - Windows Picture and Fax Viewer

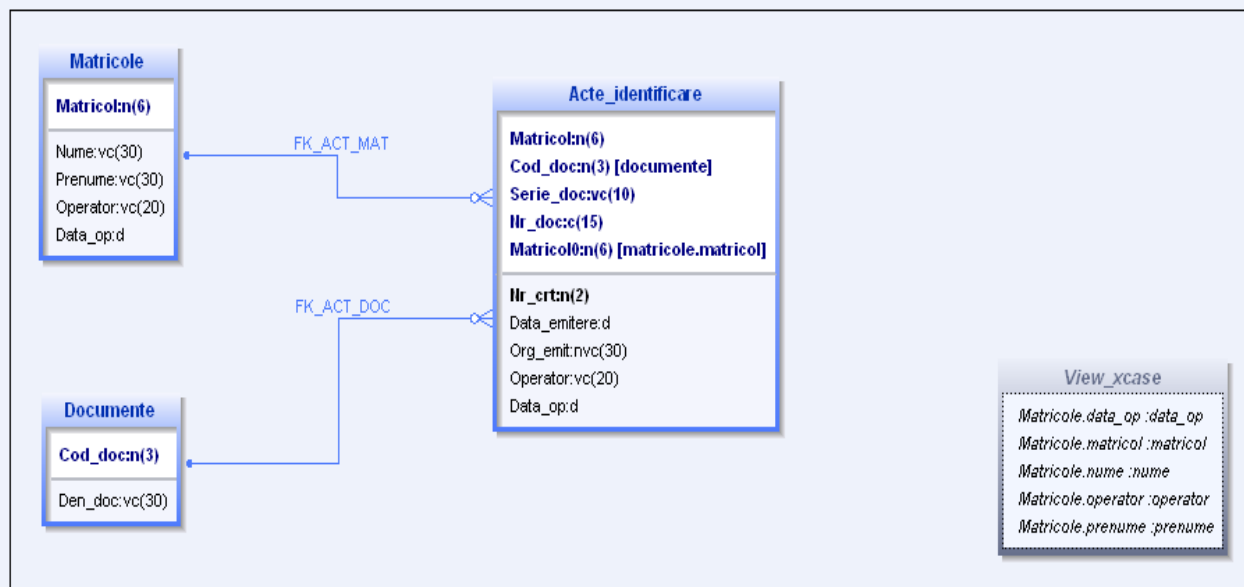

Script XCase generat pentru un SGDB Oracle – creare tabel

- **CREATE TABLE matricole**
- **(matricol NUMBER(6) NOT NULL ,**
- **nume VARCHAR2(30) NULL ,**
- **prenume VARCHAR2(30) NULL ,**
- **operator VARCHAR2(20) NULL ,**
- **data_op DATE NULL ,**
- **CONSTRAINT PK_matricole PRIMARY KEY (matricol) NOT DEFERRABLE Initially IMMEDIATE**
- **USING INDEX**
- **PCTFREE 10**
- **INITRANS 2**
- **MAXTRANS 255**
- **STORAGE**
- **(INITIAL 64K**
- **NEXT 0K**
- **MINEXTENTS 1**
- **MAXEXTENTS 2147483645**
- **PCTINCREASE 0))**
- **PCTFREE 10**
- **PCTUSED 40**
- **INITRANS 1**
- **MAXTRANS 255**
- **STORAGE**
- **(INITIAL 64K**
- **NEXT 0K**
- **MINEXTENTS 1**
- **MAXEXTENTS 2147483645**
- **PCTINCREASE 0)**

Script XCase generat pentru un SGDB Oracle – creare tabel

- CREATE TABLE ACTE_IDENTIFICARE
- (matricol NUMBER(6) NOT NULL ,
- cod_doc NUMBER(3) NOT NULL ,
- nr_crt NUMBER(2) NOT NULL ,
- serie_doc VARCHAR2(10) NOT NULL ,
- nr_doc CHAR(15) NOT NULL ,
- data_emitere DATE NULL ,
- org_emit NVARCHAR2(30) NULL ,
- operator VARCHAR2(20) NULL ,
- data_op DATE NULL ,
- matricol0 NUMBER(6) NOT NULL ,
- CONSTRAINT PK_acte_identificare PRIMARY KEY (matricol0,matricol,cod_doc,serie_doc,nr_doc) NOT DEFERRABLE Initially IMMEDIATE
- USING INDEX
- PCTFREE 10
- INITRANS 2
- MAXTRANS 255
- STORAGE
- (INITIAL 64K
- NEXT 0K
- MINEXTENTS 1
- MAXEXTENTS 2147483645
- PCTINCREASE 0))
- PCTFREE 10
- PCTUSED 40
- INITRANS 1
- MAXTRANS 255
- STORAGE
- (INITIAL 64K
- NEXT 0K
- MINEXTENTS 1
- MAXEXTENTS 2147483645
- PCTINCREASE 0)

Script XCase generat pentru un SGDB Oracle – creare view si definire chei externe

- CREATE OR REPLACE FORCE VIEW v_angajati
- AS SELECT ALL dep.den_dep , ang.data_ang , ang.salariu , ang.ume
- FROM ang ang , dep dep
- WHERE data_ang>'1-1-2000' and salariu>500 and ang.id_dep=dep.id_dep

- ALTER TABLE acte_identificare ADD
- (
 - CONSTRAINT FK_ACT_MAT FOREIGN KEY
 - (matricol0)
 - REFERENCES matricole
 - (matricol)
 - NOT DEFERRABLE Initially IMMEDIATE
-)

- ALTER TABLE acte_identificare ADD
- (
 - CONSTRAINT FK_ACT_DOC FOREIGN KEY
 - (cod_doc)
 - REFERENCES documente
 - (cod_doc)
 - NOT DEFERRABLE Initially IMMEDIATE
-)

Script XCase generat pentru un SGDB Oracle – creare procedura

- CREATE OR REPLACE CREATE OR REPLACE PROCEDURE Proc_xcase IS
- m NUMBER;
- min_d NUMBER;
- contor NUMBER;
- departament dept.dname%TYPE;
- BEGIN
- contor:=0;
- select min(avg(sal+nvl(comm,0))) INTO m from emp group by deptno;

- FOR a in (select deptno from dept)
- LOOP
- min_d:=determina_min(a.deptno);
- IF min_d = m
- THEN
- FOR j in (select empno,ename,sal,comm,hiredate,deptno from emp where deptno = a.deptno order by (sal+nvl(comm,0)),hiredate)
- LOOP
- contor:=contor+1;
- IF contor < 3
- then
- select dname into departament from dept where j.deptno = deptno;
- insert into temp(ename,sal,hiredate,dep_name)
- VALUES(j.ename,j.sal+NVL(j.comm,0),j.hiredate,departament);
- end if;
- END LOOP;
- END if;
- END LOOP;
- COMMIT;
- END;

Script XCase generat pentru un SGDB Oracle – creare trigger

- CREATE OR REPLACE CREATE OR REPLACE CREATE OR REPLACE TRIGGER DEL_ANGAJATI
- After Delete ON angajati
- REFERENCING NEW AS NEW OLD AS OLD
- FOR EACH ROW
- DECLARE
- useru VARCHAR2(20);
- tip VARCHAR2(10);
- valold NUMBER(7,2);
- valnew NUMBER(7,2);
- orah NUMBER;
- minm NUMBER;
- numar NUMBER;
- begin
- select user into useru from dual;
- orah := trunc((sysdate - trunc(sysdate)) * 24);
- SELECT TO_NUMBER(TO_CHAR (SYSDATE,'mi')) into minm FROM SYS.DUAL;
- if deleting
- then tip:= 'delete';
- valold := :old.sal;
- valnew := NULL;
- numar := :old.empno;
- end if;
- insert into logemp values(useru, tip, sysdate,orah, minm, valold, valnew,numar);
- end;